

## **Mandatory Disclosures (AY 2025-26)**

### **1. Name of the Institution:**

Shree Sathyam College of Engineering and Technology,  
.NH-544, Salem–Coimbatore Highways,  
Sankari-637301, Sankari (Tk), Salem District, Tamilnadu.  
Ph:04283-244080&Mobile:+91 7598251217  
E-Mailid:shreesathyamcollege@gmail.com

### **2. Name and address of the Trust and the Trustees**

SHREE SATHYAM CHARITABLE TRUST,  
213,Manjakkalpatti,Kuppanurpost,Sankari-637301,  
Sankari (Tk), Salem District, Tamilnadu.

#### **Trustees:**

1. Dr.V.Sujatha
2. Dr.V.Balakrishnan

### **3. Name and Address of the Principal**

Dr.V.Sujatha,  
D18,KrishnaNagarPhase-II,Sankari-637301,  
Sankari (Tk), Salem District, Tamilnadu.  
Ph:04283-244080,  
Mobile:+91 7598251217,  
E-Mailid: [prinicipal@shreesathyam.edu.in](mailto:prinicipal@shreesathyam.edu.in);  
[ece.sujatha@shreesathyam@edu.in](mailto:ece.sujatha@shreesathyam@edu.in);  
[balkisujatha@gmail.com](mailto:balkisujatha@gmail.com)

### **4. Name of the affiliating University**

AnnaUniversity,Chennai-600025.

5. Governance  
Organizational Chart

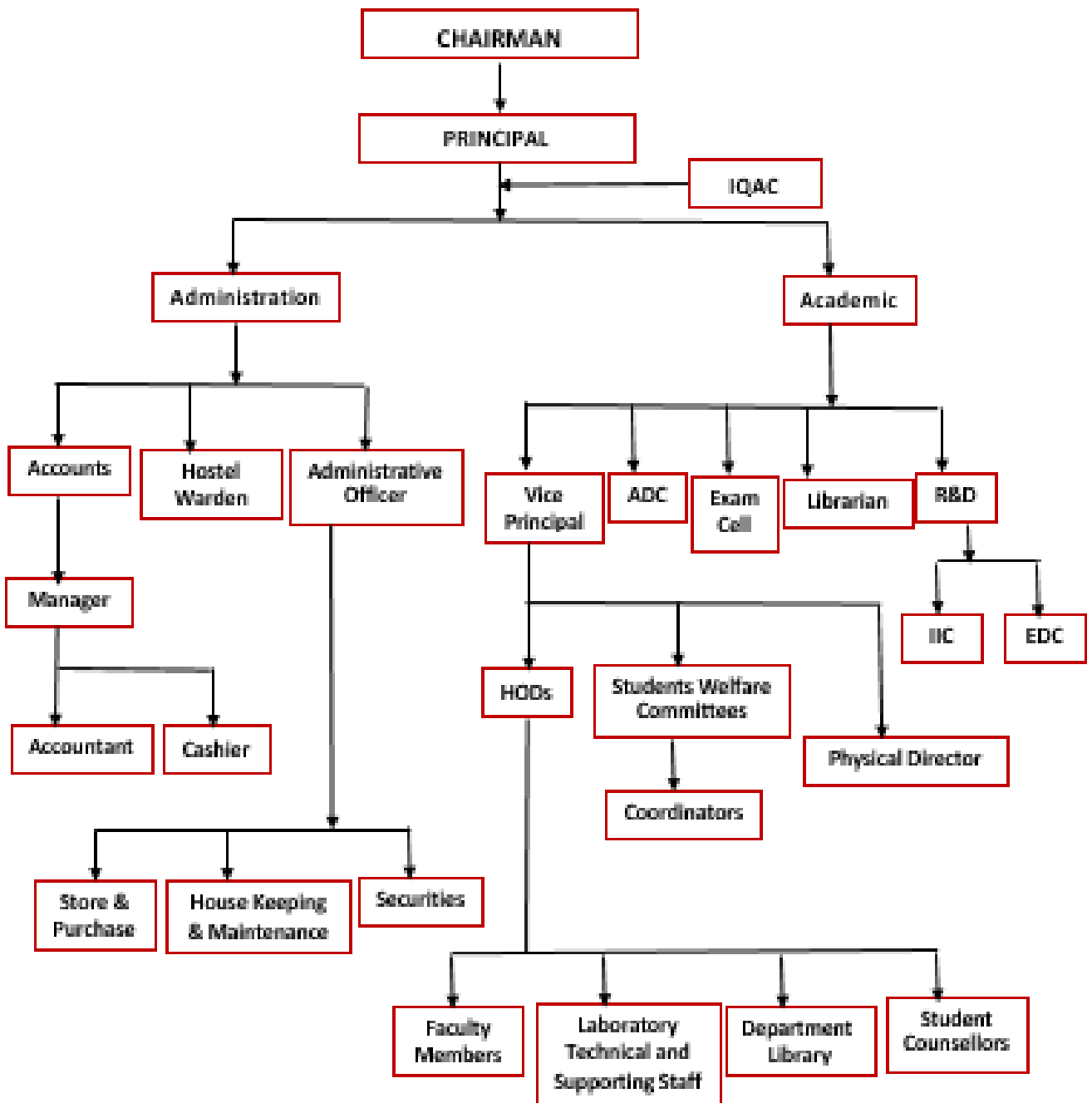

### **Grievance Redressal mechanism for Faculty, staff and students**

The Shree Sathyam College of Engineering and Technology has formed a Grievance Redressal Committee to look into the grievances of students, faculty members, and other non-teaching staff members. The committee consists of senior members of the faculty who interact closely with all the students and thus facilitate the effective redress of grievances of any kind. The Grievance Redressal Cell has been formed solely to provide solutions for the grievances of the students that arise then and there.

On receipt of the grievances, the Grievance Redressal Cell scrutinizes, analyzes, and discusses them with the concerned person to find an amicable solution without affecting the interests of both parties.

### **Establishment of Online Grievance Redressal Mechanism**

The Ministry of Human Resource Development (MHRD), Government of India, has emphasized a mechanism for online registration as well as disposal of the grievances of students, staff, stakeholders, and faculty in every institution approved by AICTE.

In accordance with the notification, our institute has formed an online grievance redressal mechanism where QR codes are available in various parts of campus and departments, notice boards, etc. The students can instantly scan and place their grievances. The link to the form is also available on the website of our institution.

### **Grievance Redressal Committee members**

<b>Sl. No.</b>	<b>Name</b>	<b>Present Designation/ Occupation</b>	<b>Position</b>
1	DR.V.SUJATHA	Principal	Chair person
2	MRS.G.MARIA DHAYANA LATHA	VicePrincipal	Member
3	DR.P.KANNAN	Professor	Member
4	DR.S.MAHENDHIRAN	Professor	Member
5	MRS.M.PRESITHA AARTHI	AssociateProfessor	Member
6	MR.V.CHAKKARAVARTHY	SocialWelfare	Member
7	MR. G.DHATCHANAMOORTHY	Student	Member
8	MR. K. JAYADHARSAN	Student	Member

## Establishment of Anti Ragging Committee

### Objectives

- To prohibit any conduct by any student, whether by words spoken or written or by an act that has the effect of teasing, treating, or handling with rudeness a fresher or any other student.
- To bring out awareness among the students about the consequences of ragging.
- To keep a constant eye and vigilance over ragging so as to prevent its occurrence.
- To address any ragging issues immediately and take action as advised by the committee.
- To oversee the procedure of obtaining undertakings from the students and parents in accordance with the provisions.

### Anti-Ragging Committee members

Sl. No.	Name	Present Designation/ Occupation	Position
1	DR.V.SUJATHA	Principal	Chairperson
2	DR.K. GEETHA	Assistant Professor	Member
3	MRS. S. KALAIVANI	VAO	Member
4	MRS. S.JANAKI	NGO	Member
5	MR. S.NATESAN	Parent	Member
6	MS.S.RENUKA	Student	Member
7	MR.M. MOHAMMED SHAFFY	Student	Member
8	MS. S.SARITHA	Student	Member
9	MR. S. CHANDRASEKAR	Student	Member

## Establishment of Internal Committee(IC)

### Objectives

The aim of this committee is to promote a social, physical, and psychological environment through the following objectives:

- The Internal Compliance Committee has a critical role in the prevention, prohibition, and redress of sexual harassment at workplace.
- To create awareness among all students regarding social issues.
- To prohibit the unwelcome behavior that constitutes workplace sexual harassment or acts amounting to sexual harassment of any employee.
- To ensure that all individuals are treated with equal respect and that no discriminatory treatment is given to anyone.

### Internal Committee members

Sl. No.	Name	Present Designation/ Occupation	Position
1	DR. V. SUJITHA	Principal	Chair Person
2	MR.G.PRASANNAVENKATRA MANAN	Non-Teaching Faculty	Member
3	MR.T.CHAKRAVARTHY	Non-Teaching Faculty	Member
4	DR.S.HEMALATHA	HoD/Bio medical	Member
5	MRS.G.MARIYA DHAYANA LATHA	VicePrincipal	Member
6	DR.J. SELVI	Professor & HoD	Member
7	MR.A.GOWRIE	Student	Member
8	MR.D.GOWSIK	Student	Member
9	MR.J.VIGNESH	Student	Member

## Internal Quality Assurance Cell (IQAC)

### Objectives

- To develop a system for conscious, consistent, and catalytic action to improve the academic and administrative performance of the institution.
- To promote measures for institutional functioning towards quality enhancement through internalization of quality culture and institutionalization of best practices.

### Functions

- Development and application of quality benchmarks and parameters for various academic and administrative activities of the institution.
- Facilitating the creation of a learner-centric environment conducive to quality education and faculty maturation to adopt the required knowledge and technology for participatory teaching and learning processes.
- Arrangement for feedback from students, parents, and other stakeholders on quality-related institutional processes.
- Dissemination of information on various quality parameters of higher education.
- Organization of inter- and intra-institutional workshops, seminars on quality-related themes, and promotion of quality circles.
- Documentation of the various programs and activities leading to quality improvement.
- Acting as a nodal agency of the institution for coordinating quality-related activities, including adoption and dissemination of best practices.
- Development of a quality culture in the institution.
- Preparation of the Annual Quality Assurance Report (AQAR) as per the guide lines and parameters of NAAC.

### Committee Constitution

Sl. No.	Name	Present Designation/ Occupation	Position
1	DR.V.SUJATHA	Principial	ChairPerson
2	DR.P. KANNAN	Professor &Hod / ECE	Coordinator
3	MRS.G.MARIYA DHAYANA LATHA	Vice Principal	Member
4	DR.R.HEMALATHA	HoD/Bio medical	Member
5	DR. J.SELVI	HoD/Civil	Member
6	DR.P.SUBRAMANIAM	HoD/Mechanical	Member
7	DR.S.KARTHIPREM	Professor/CSE	Member
8	DR.S.MUTHUKRISHNAN	Associate Professor/EEE	Member
9	MR. S. ARULMURUGAN	Assistant Professor/EEE	Member
10	MR.C.SASIKUMAR	Assistant Professor/CSE	Member
11	MRS.M.PRESITHA AARTHI	Assistant Professor/CSE	Member
12	MR.M.MOHAMMED SHAFFY	Student	Member
13	MR.S.SURENDRHIRAN	Student	Member

## IQAC MEMBERS

<b>Members from Management</b>	Dr. V. SUJATHA	Founder, Chairman&Principal
<b>Chair Person</b>		
<b>Administrative Officer</b>	Mr. K. JANARTHANAN	Administrative Officer
<b>Faculty Members</b>	Dr. R. HEMALATHA	HoD/Bio medical
	Dr. A. SENTHILKUMAR	HOD/MECH
	Dr. G. KANDIBAN	HOD/S&H
	Mrs. V. ANURADHA	HOD/CSE & AIDS
	Mr. R. KARTHIKEYAN	HOD/EEE
	Mr. G. VENKATESH	HOD/CIVIL
<b>Nominee from Local Society</b>	MRS. S. KALAIVANI	Village Administrative Officer, Manjakalpatti, Sankari (Tk).
<b>Nominee from Students</b>	Mr. S. MANICKAM	Student, I Year CSE
<b>Nominee from Alumni</b>	Mr. S. PRABHAKARAN	ALUMNI (2014-2018 Batch)
<b>Nominee from Employers</b>	Mr. ESHAN AHMED	Manager, Clarivate Analytics, Chennai.
<b>Nominee Industrialists</b>	Dr. A. S. MADESWARAN	Managing Director, United Manufacturing India, Sankari (Tk).
<b>Nominee Stakeholders</b>	Mr. J. KARUNAI NATHAN	F/o Mr. K. Jaya Dharshan, Student, III Year CSE
<b>Coordinator of IQAC</b>	Dr. P. KANNAN	Professor/ECE

### 6. Programmes

Sl. No.	Name of the Programme	Nameofthe Course	Approved intake 2024-25	Duration (years)	CutoffMarks 2024-25	
1	Engineering and Technology	B.E.-Electronicsand Communication Engineering	30	4		
2		B.E.-Computer ScienceEngineering	60	4		
3		B.E. - Electrical and Electronics Engineering	30	4		
4		B.E. - Mechanical Engineering	30	4		
5		B.E. - Artificial Intelligence and Data Science	60	4		
6		B.E.-BioMedical Engineering	30	4		
7		B.Tech.-Information Technology	60	4		
8		M.E.- VLSIDesign	6	2		
9		M.E. - Computer ScienceEngineering	12	2		

- **Fee**

As approved by the state government norms.

- **Campus Placement in last year**

All Eligible Candidates were placed Minimum Salary - 1.8 L/ year Maximum Salary – 4.0 L/ year

## 7. Faculty

CourseWiseListofFacultyMembers: Permanent

Faculty

Sl.No.	Course	Name of the Faculty	Designation
1.	Electronics and Communication Engineering	Dr.V.SUJATHA	PROFESSOR & PRINCIPAL
2.		Dr.P.KANNAN	PROFESSOR
3.		Dr.R.HEMALATHA	ASSOCIATE PROFESSOR
4.		Mrs.G.MARIA DHAYANA LATHA	ASSISTANT PROFESSOR
5.		Mr.A.SARAVANA MOORTHY	ASSISTANT PROFESSOR
6.		Mrs.P.MEENA	ASSISTANT PROFESSOR
7.		Mr. M.PALANISAMY	ASSISTANT PROFESSOR
8.		Mr.N.PRAKASH	ASSISTANT PROFESSOR
9.	Computer Science and Engineering	Dr.S.KARTHIPREM	PROFESSOR
10.		Dr.RAMA KRISHNA TUMMALA	PROFESSOR
11.		Dr.S. MOHIDEEN ABDUL KADHAR	ASSOCIATE PROFESSOR
12.		Mrs.R.KALAIVANI	ASSOCIATE PROFESSOR
13.		Mrs.M.PRESITHA AARTHI	ASSISTANT PROFESSOR
14.		Mrs. V.ANURADHA	ASSISTANT PROFESSOR
15.		Mr.C.SASIKUMAR	ASSISTANT PROFESSOR
16.		Mrs.MARIALAVANYASANGEETHA	ASSISTANT PROFESSOR
17.		Mrs.M.VAASUGI PREETY	ASSISTANT PROFESSOR
18.		Ms.P.S. SUGANYA	ASSISTANT PROFESSOR
19.	Electrical and Electronics and Engineering	Dr. BENJHON STEPHEN	PROFESSOR
20.		Dr.S.MAHENDRAN	PROFESSOR
21.		Dr.N.SIVAKUMAR	ASSOCIATE PROFESSOR
22.		Mr.A.ASHOK KUMAR	ASSOCIATE PROFESSOR
23.		Mr. S.ARULMURUGAN	ASSISTANT PROFESSOR
24.		Mr. V.SRINIVASAN	ASSISTANT PROFESSOR
25.		Mr.T.NANDHAKUMAR	ASSISTANT PROFESSOR
26.		Mr.I. SADEESHKUMAR	ASSISTANT PROFESSOR
27.		Mr.K.KARTHI	ASSISTANT PROFESSOR
28.		Mr.R.KARTHIKEYAN	ASSISTANT PROFESSOR
29.		Ms. S.ELAVARASI	ASSISTANT PROFESSOR
30.		Dr.A,BALAMURUGAN	ASSISTANT PROFESSOR
31.	Mechanical Engineering	Dr.C.SIVAKANDHAN	ASSOCIATE PROFESSOR
32.		Mr.R.UDHAYA KUMAR	ASSOCIATE PROFESSOR
33.		Mr.N.TAMILSELVAM	ASSOCIATE PROFESSOR
34.		Mr.T.VELUMANI	ASSISTANT PROFESSOR
35.		Mr.S.GOKULAKRISHNAN	ASSISTANT PROFESSOR

36.		Dr.P.SUBRAMANIAM	ASSISTANT PROFESSOR
37.		Mr. K. MANIKANDAN	ASSISTANT PROFESSOR
38.		Mr.S.KAMAL	ASSISTANT PROFESSOR
39.		Mr.S.KRISHNAMOORTHY	ASSISTANT PROFESSOR
40.		Mr.P.KALIYAPPAN	ASSISTANT PROFESSOR
41.		Mr.K.TAMILAN	ASSISTANT PROFESSOR
42.		Mr. V. KARTHIKEYAN	ASSISTANT PROFESSOR
43.		Mr. Y. DINESH	ASSISTANT PROFESSOR
44.	Civil Engineering	Dr.J.SELVI	PROFESSOR
45.		Dr.C.VIJAYARAGHAVAN	ASSOCIATE PROFESSOR
46.		Mr. G. VENKATESH	ASSISTANT PROFESSOR
47.		Mr.M.ALAGURAJ	ASSISTANT PROFESSOR
48.		Mrs.R.SHARMILA	ASSISTANT PROFESSOR
49.		Mr. J.GOWTHAM	ASSISTANT PROFESSOR
50.		Mr.R.KARTHIKEYAN	ASSISTANT PROFESSOR
51.		Artificial Intelligence and Data Science	Dr.K.G.S.VENKATESAN
52.	Dr.P.RAMASUBRAMANIAN		ASSOCIATE PROFESSOR
53.	Dr.M.YUVARASU		PROFESSOR
54.	Dr.P.KAVITHA		ASSISTANT PROFESSOR
55.	Mr.U.R.RHAVI		ASSISTANT PROFESSOR
56.	Mr.GNANASAMBANDAN		ASSISTANT PROFESSOR
57.	Mr.T.GOWRI SHANKAR		ASSISTANT PROFESSOR
58.	Mrs.N.RENUGA DEVI		ASSISTANT PROFESSOR
59.	Science and Humanities	Dr.G.KANDIBAN	PROFESSOR
60.		Dr.M.MUTHUSAMY	PROFESSOR
61.		Dr.R. CHOKKALINGAM	PROFESSOR
62.		Dr.T.BASKAR	PROFESSOR
63.		Dr.K.SAKTHIKUMAR	PROFESSOR
64.		Mr.ARICHANDARAN	ASSISTANT PROFESSOR
65.		Dr.K.GEETHA	ASSISTANT PROFESSOR
66.		Mrs.S.SHRI BHARATHI	ASSISTANT PROFESSOR
67.		Mr.S.SIVAKUMAR	ASSISTANT PROFESSOR
68.		Mr.S.MAHENDIRAN	ASSISTANT PROFESSOR
69.		Mr.R.MURUGAN	ASSISTANT PROFESSOR
70.		Mrs. G.SALAMMAL	ASSISTANT PROFESSOR
71.		Mr.S.BOOPATHY	ASSISTANT PROFESSOR



**Adjunct Faculty** : NIL  
**Permanent Faculty** : Student Ratio - 1:14

### 72. Profile of Principal

Name of the Principal		Dr.V.SUJATHA
Photo Image		
Faculty code given by A.I.C.T.E.		760061862
Date of Birth		03-05-1972
Particulars of Educational Qualification :(only completed)		
<b>Category</b>	<b>Name of the Degree</b>	<b>Specialization</b>
UG	B.E.	Electronics and Communication Engineering
PG	M.E.	Applied Electronics
Doctorate	PhD	AnalogVLSI
<b>Academic Experience:</b> Teaching–29years		
<b>Courses taught:</b> Under Graduate & Post Graduate		
<b>Research Guidance (Number of Students):</b> Masters(Completed)–64		
<b>No. of Papers published in National / International Journals / Conferences:</b> 164		

### 73. Fee

No. of Fee waivers granted : NIL  
 Number of scholarship offered by the Institution in the year 2024-25

Sl. No.	Name of scholarship offered	Number of Students	Amount / Student (Rs.)	Duration (Years)	Amount/ Year (Rs.)
1	Post Metric Scholarship Scheme (PMSS)	82	63,500	4	5,207,000
2	First Graduate Scholarship	55	25,000	4	1,375,000
4	7.5 % Government Quota Scholarship	11	95,000	4	1,045,000
<b>Total Amount</b>					<b>76,27,0000</b>

### 74. Admission

- Numberofseatssanctionedwiththeyearofapproval:318seats

#### Numberofseats sanctionedwiththeyearofapproval

Sl.No.	SanctionedYear	Sanctionedintake	Admitted
1	2020-2021 (BE)	240	73
2	2021-2022 (BE)	240	75
3	2022-2023 (BE)	300	159
4	2023-2024 (BE)	300	184 +12(LA)
5	2024-2025 (BE)	300	185 +9 (LA)
6	2024-2055 (ME)	18	12

## 75. Admission Procedure

### Calendar for admission against Management / vacant seats:

Last date of request for applications	Last date of submission of applications	Dates for announcing final results	Release of admission list	Date for acceptance by the candidate	Last date for closing of admission	Starting of the Academic session

## 76. Criteria and Weightages for Admission

- General/BC/MBC/BCM :45% and above
- SC/ST/SCA :40% and above

## 77. Information of Infrastructure and Other Resources Available

S.NO	ROOM ID	ROOM TYPE	BUILDING NAME	AREA
1.	C1	CLASSROOM	MAIN BUILDING	70.92
2.	C10	CLASSROOM	MAIN BUILDING	70.92
3.	C11	CLASSROOM	MAIN BUILDING	70.92
4.	C12	CLASSROOM	MAIN BUILDING	70.92
5.	C13	CLASSROOM	MAIN BUILDING	70.92
6.	C14	CLASSROOM	MAIN BUILDING	70.92
7.	C15	CLASSROOM	MAIN BUILDING	70.92
8.	C16	CLASSROOM	MAIN BUILDING	70.92
9.	C17	CLASSROOM	MAIN BUILDING	70.92
10.	C18	CLASSROOM	MAIN BUILDING	70.92
11.	C19	CLASSROOM	MAIN BUILDING	70.92
12.	C2	CLASSROOM	MAIN BUILDING	70.92
13.	C20	CLASSROOM	MAIN BUILDING	70.92
14.	C21	CLASSROOM	MAIN BUILDING	70.92
15.	C22	CLASSROOM	MAIN BUILDING	70.92
16.	C23	CLASSROOM	MAIN BUILDING	70.92

17.	C24	CLASSROOM	MAIN BUILDING	70.92
18.	C25	CLASSROOM	MAIN BUILDING	70.92
19.	C26	CLASSROOM	MAIN BUILDING	70.92
20.	C27	CLASSROOM	MAIN BUILDING	70.92
21.	C28	CLASSROOM	MAIN BUILDING	70.92
22.	C3	CLASSROOM	MAIN BUILDING	70.92
23.	C4	CLASSROOM	MAIN BUILDING	70.92
24.	C5	CLASSROOM	MAIN BUILDING	70.92
25.	C6	CLASSROOM	MAIN BUILDING	70.92
26.	C7	CLASSROOM	MAIN BUILDING	70.92
27.	C8	CLASSROOM	MAIN BUILDING	70.92
28.	C9	CLASSROOM	MAIN BUILDING	70.92
29.	CC	CAD Centre	MAIN BUILDING	140
30.	DH1	OTHER	MAIN BUILDING	144.11
31.	L1	LABORATORY	MAIN BUILDING	70.92
32.	L10	LABORATORY	MAIN BUILDING	70.92
33.	L11	LABORATORY	MAIN BUILDING	70.92
34.	L12	LABORATORY	MAIN BUILDING	70.92
35.	L13	LABORATORY	MAIN BUILDING	70.92
36.	L14	LABORATORY	MAIN BUILDING	70.92
37.	L15	LABORATORY	MAIN BUILDING	70.92
38.	L16	LABORATORY	MAIN BUILDING	70.92
39.	L17	LABORATORY	MAIN BUILDING	70.92
40.	L18	LABORATORY	MAIN BUILDING	70.92
41.	L19	LABORATORY	MAIN BUILDING	70.92

42.	L2	LABORATORY	MAIN BUILDING	70.92
43.	L20	LABORATORY	MAIN BUILDING	70.92
44.	L21	LABORATORY	MAIN BUILDING	70.92
45.	L22	LABORATORY	MAIN BUILDING	70.92
46.	L23	LABORATORY	MAIN BUILDING	70.92
47.	L24	LABORATORY	MAIN BUILDING	70.92
48.	L25	LABORATORY	MAIN BUILDING	70.92
49.	L26	LABORATORY	MAIN BUILDING	70.92
50.	L27	LABORATORY	MAIN BUILDING	70.92
51.	L28	LABORATORY	MAIN BUILDING	70.92
52.	L29	LABORATORY	MAIN BUILDING	70.92
53.	L3	LABORATORY	MAIN BUILDING	70.92
54.	L30	LABORATORY	MAIN BUILDING	70.92
55.	L31	LABORATORY	MAIN BUILDING	70.92
56.	L32	LABORATORY	MAIN BUILDING	70.92
57.	L33	LABORATORY	MAIN BUILDING	70.92
58.	L34	LABORATORY	MAIN BUILDING	70.92
59.	L35	LABORATORY	MAIN BUILDING	70.92
60.	L36	LABORATORY	MAIN BUILDING	70.92
61.	L37	LABORATORY	MAIN BUILDING	70.92
62.	L38	LABORATORY	MAIN BUILDING	70.92
63.	L39	LABORATORY	MAIN BUILDING	70.92
64.	L4	LABORATORY	MAIN BUILDING	70.92
65.	L40	LABORATORY	MAIN BUILDING	70.92
66.	L41	LABORATORY	MAIN BUILDING	70.92

67.	L42	LABORATORY	MAIN BUILDING	144
68.	L5	LABORATORY	MAIN BUILDING	70.92
69.	L6	LABORATORY	MAIN BUILDING	70.92
70.	L7	LABORATORY	MAIN BUILDING	70.92

CC3	ComputerCentre	70.92
CC4	ComputerCentre	70.92
CC5	ComputerCentre	70.92
CC6	ComputerCentre	35.46
PO1	PlacementOffice	35.46
PHL	PhysicsLab	132.8
CHL	ChemistryLab	132.8
ECEL1, L2, L3	ECELab	406
EEEL1,L2, L3,L4	EEE Lab	424
Mech. L1, L2,L3,L4	MechanicalLab	448
CivilL1, L2, L3,L4	CivilLab	400
Lib	Library	400

Name of Computer Centre	Capacity of each centre
CC1	30 systems
CC2	66 systems
CC3	60 systems
CC4	26 systems
CC5	23 systems
CC6	07 systems

**Online Examination Facility:**

- Internet Bandwidth –100Mbps
- Number and configuration of System –293Nos.(148–I5 Processor&145-I3 Processor)
- Total number of systems connected by LAN –293 Nos.
- Major software packages available - Yes

**Barrier Free Built Environment for disabled and elderly persons:** Established

## Fire and Safety Certificate

படிவம்-41  
ஆணைஎண் 250-3

ஒ.மு.எண். 2611/இ1/2024  
நாள் : 01.03.2024.

மாவட்ட அலுவலர் அலுவலகம்,  
தீயணைப்பு மீட்புப்பணிகள்,  
சேலம் மாவட்டம், 07.

### தடையின்மைச்சான்று

பொருள் தீ இன்னல்களுக்கு உள்ளாகக் கூடியகாரியங்களுக்கான இடங்களையும், வணிகங்களையும் பயன்படுத்துதல் - தடையின்மைச் சான்று வழங்குதல் - தொடர்பாக.

பார்வை தி/ள். ஸ்ரீ சத்யம் பொறியியல் மற்றும் தொழில்நுட்பக்கல்லூரி, NH-47 குப்பணூர் அஞ்சல், மஞ்சக்கல்பட்டி கிராமம், சங்ககிரி வட்டம், சேலம் மாவட்டம் அவர்களின் 20.02.2024 நாளிட்ட இணையவழி மூலம் தடையின்மைச்சான்று புதுப்பித்துதரக் கோரும் விண்ணப்பம்.

சேலம் மாவட்டம், சங்ககிரி வட்டம், குப்பணூர் அஞ்சல், NH 47, மஞ்சக்கல்பட்டி கிராமம், சர்வே எண். 213/3A, 215/1A2, 215/1A3, 215/1B1, 215/1B3, 216/A, 216/1B, 216/1C என்ற முகவரியில் அமைந்துள்ள கட்டடத்தினை சேலம் மாவட்டம், தீத்தடுப்புக்குழு நிலைய அலுவலர் திரு.தே.அருள்மணி என்பவரால் 23.02.2024 அன்று ஆய்வு மேற்கொள்ளப்பட்டது. அவ்விடத்தில் தி/ள். ஸ்ரீ சத்யம் பொறியியல் மற்றும் தொழில் நுட்பக்கல்லூரி (Shree Sathyam College of Engineering and Technology) நிறுவனத்தினர் பொறியியல் மற்றும் தொழில் நுட்பக்கல்லூரி நடத்திட தமிழ்நாடு தீயணைப்பு மீட்புபணித்துறையைப் பொருத்தமட்டில் கீழ்க்கண்ட நிபந்தனைகளோடு "தடையேதும் இல்லை" எனச்சான்றிடலாகிறது.

1. இச்சான்று வழங்கிய நாளிலிருந்து ஓராண்டுவரை செல்லத்தக்கது.
2. தேசிய கட்டிடவிதி- 2016 மற்றும் இந்தியதரச்சான்று ஆகிய விதிகளில் கூறப்பட்டவாறு தீத்தடுப்பு சாதனங்கள் பராமரிக்கப்பட வேண்டும்.
3. தீயணைப்பாளிகள் காலமுறையாக சோதனை செய்யப்பட்ட வேண்டும்.
4. தண்ணீர் தொட்டியில் எப்போதும் தண்ணீர் முழுமையாக நிரம்பிய நிலையில் இருத்தல் வேண்டும்.
5. அவசரகாலவழியில் எப்போதும் தடைஏற்படுத்ததல் கூடாது.



பொருள் : ஸ்ரீ சத்யம் பொறியியல் மற்றும் தொழில் நுட்பக்கல்லூரி  
சர்வே எண். 213/3A, 215/1A2, 215/1A3,  
215/1B1, 215/1B3, 216/A, 216/1B, 216/1C  
மஞ்சக்கல்பட்டி கிராமம், குப்பணூர் அஞ்சல்,  
சங்ககிரி வட்டம், சேலம் மாவட்டம்.

6  
01/03/24  
மாவட்ட அலுவலர்,  
தீயணைப்பு மீட்புப்பணிகள்,  
சேலம் மாவட்டம்-07.

15/3/24

**Hostel Facilities Available:** Yes

<b>ELECTRICAL AND ELCTRONICS ENGINEERIN GLAB</b>	
ELECTRICAL MACHINES LAB(I&II)	DC-SERIES,SHUNT,COMPOUNDMOTOR, DC- SERIES , SHUNT, COMPOUND, SHUNT MOTOR 5 HP , SINGLE PHASE INDUCTION MOTOR 2 HP,POWER SCOPE, CRO, POWER SUPPLY SINGLE PHASE. 3PHASE ALTERNATOR, 3 PHASE SQUIRREL CAGE,3PHASESLIPRINGINDUCTIONMOTOR, CASCADEDTHREEPHASEALTERNATOR, DC SHUNT GENERATOR, DC SERIES MOTOR, DCSHUNTMOTOR,SLIPRING INDUCTION MOTOR
DIGITAL SIGNAL PROCESSING LAB	EzDSP STARTER kit, PROCESSOR KIT(TMS-320C5416, LENOVO M71E INTEL SYSTEM, DM6437-DIGITAL VIDEO PLATFO JACK KILBYINTEGRATEDCIRCUITSLABDSO, CRO
INTEGRATED CIRCUITS LAB	DSO, CRO, FUNCTION GENERATOR, DC POWER SUPPLIES, ANALOG IC TESTER KIT, DIGITAL IC TRAINER KIT, LCR
CONTROL SYSTEMS LAB	NI ELVIS II, AC SERVOMOTOR, DC SERVOMOTOR, TEMPERATURE MEASUREMENTUSINGTHEROMOCOUPLE, RTD AND THER
POWER ELECTRONICS AND DRIVES LAB	IGPT BASED THREE PHASE PWM INVERTER, SPICE SIMULATION SOFTWARE,POWERSCOPE,NILABVIEW, THREE PHASE DU
MODELING & SIMULATION LAB& POWER SYSTEM LAB	MATLAB 2015B 100 USER, 20 KVA UPS, MIPOWER 8.0 SOFTWARE, AU POWER SIMULATION SOFTWARE
RENEWABLE ENERGY LAB	SOLAR PANEL,CONTROLLER SYSTEMS

<b>CIVIL ENGINEERING LAB</b>	
WATER AND WASTE WATER ANALYSIS LAB	BODINCUBATOR
HIGH WAY ENGINEERING LABORATORY	DUCTILITY APPARATUS, MARSHAL STABILITYAPPARATUS
HYDRAULIC ENGINEERING LABORATORY	PELTON WHEEL, TURBINE KAPLAN TURBINE FRANCISTURBINE
SOIL MECHANICS LABORATORY	CONSOLIDATION APPARATUS PERMEABILITY APPARATUS TRIAXIAL TEST APPARATUS PLATE LOAD TEST APPARATUS STANDARDPENETRATIONTEST
MATERIAL TESTING LAB	UNIVERSAL TESTING MACHINE (20T) IMPACT TESTING MACHINE (IZOD / CHARPY)
SURVEYING LABORATORY	ADVANCEDTOTALSTATION

<b>COMPUTER SCIENCE ENGINEERING</b>	
DATA STRUCTURES LABORATORY	(CC5)COREI3HP3330,500GBHARD DISK , 4GB RAM – 30 NOS
OBJECT ORIENTED PROGRAMMING LAB	(CC9)INTELCOREI3-3.50PROCESSOR, 4GBDDR3,500GB,USBOPTICALMOUSE, 18.5” LED WIDE, 10/100/1000 MBPS LAN, STANDARDUSB – 30 NOS
DATABASE MANAGEMENT LAB	CORE I5, 8 GB RAM, 1 TB HARD DISK – 30 NOS
OPERATING SYSTEM LAB	LENOVO,COREI5PROCESSOR 3.50GHZ,8GBRAM,500GBHDD18“5LED MONITOR – 30 NOS
ARTIFICIAL INTELLIGENCE AND MACHINE LEARNING	(CC5)COREI3HP3330,500GBHARD DISK , 4GB RAM – 30 NOS
ALGORITHMS	(CC9) INTEL CORE I3 -3.50 PROCESSOR, 4GB DDR3, 500 GB, USB OPTICAL MOUSE, 18.5” LED WIDE, 10/100/1000 MBPS LAN, STANDARD USB– 30NOS

<b>MECHANICAL ENGINEERING</b>	
CAD/CAMLAB	CNC LATHE MACHINE,CNC MILLING MACHINE,ANSYS, CATIA
DYNAMICS LAB	DYNAMIC BALANCING MACHINE
ENGINEERING PRACTICES LAB	MOULDING BOX, ELECTRIC MUFFLE FURNACE,HEARTH FURNACE,BLOWER, INFRAREDMOISTURE
THERMAL ENGINEERING LAB	SINGLE CYLINDER FOUR STROKE DIESELENGINewithHYDRAULIC LOADING, SINGLECYLINDERFOURSTROKE DIESEL ENGINE WITH ELECTRIC LOADING
MANUFACTURING LAB	CYLINDRICALGRINDING MACHINE,TOOL AND CUTTER GRINDER, MILLING&SHAPPING MACHINE
STRENGTH OF MATERIALS AND FLUID MECHANICS AND MACHINERY LAB	UTM 400KN, PELTONWHEELTURBINE KAPLAN TURBINE FRANCIS TURBINE
MECHATRONICS LAB	BASIC HYDRAULIC TRAINER KIT,BASIC PNEUMATIC TRAINER KIT



<b>ELECTRONICS AND COMMUNICATION ENGINEERING</b>	
DIGITAL SIGNAL PROCESSING LAB	MATLABR2011A,TMS320C50DSP STARTER KIT, ORCADCAPTUREWITHPSPICE A/D(SOFTWARE),MATLAB RELEASE14.0
ELECTRONICS DEVICES AND CIRCUITS LAB	CADENCE, CATHODE RAY OSCILLOSCOPE, FUNCTION GENERATOR,DCPOWERSUPPLY, FIXED POWERSUPPLY,DIGITALMULTSIM
MICROPROCESSOR AND MICRO CONTROLLER LAB I	8085MICROPROCESSORKIT,CATHODE RAY OSCILLOSCOPE,8086 MICROPROCESSORTRAINERKIT
DIGITAL SYSTEM DESIGN LAB	COMPUTER, FUNCTION GENERATOR,DUALTRACE OSCILLOSCOPE60MHZ
VLSILAB-I	XILINX VIRTEX-7 FPGA VC707 EVALUATIONKIT,AVENTVIRTEX-7 EVALUATION BOARD,MICROWINDPACKAGE-TRANSIS
LINEAR INTGRATED CIRCUIT LAB	ICTRAINERKIT,DIGITALIC TRAINERKIT,UNIVERSALIC TESTER
COMMUNICATION SYSTEM LAB	AM/FM KIT, ADC/DAC KIT, LINE CODING,ASK,FSK ,BPSK MODULATOR AND DEMODULATOR, PAM,PPMAND PWM TRAINER KIT

## Library

<b>Number of Librarybooks</b>	<b>Titles</b>	<b>Journals</b>	<b>NationalDigitalLibrary(NDL) subscription</b>	<b>E-Library facilities</b>
18895	3900	42	Subscribed	Available